SAINT THOMAS CHURCH FIFTH AVENUE
in the
CITY OF NEW YORK
✠
The Reverend Canon Carl F. Turner, *Rector*

Welcome to Saint Thomas Church, a parish of the Episcopal Diocese of New York.
Our mission is to worship, love and serve Our Lord Jesus Christ
through the Anglican tradition and our unique choral heritage.

Please switch off or silence all mobile devices. Unauthorized recordings and the taking of photographs during worship at Saint Thomas Church are prohibited.
To contact us, email ***welcome@SaintThomasChurch.org.***

HILDA OF WHITBY **NOVEMBER 18, 2026**

CHORAL EVENSONG — 5:30 p.m.
sung by the Choir of Men and Boys

Prelude	Andante	*Joséphine Boulay arr. Anne Marsden Thomas* (1869-1925) (b. 1948)
Versicles		*Margaret Burk* (b. 1990)
Psalms 93, 94		Anglican Chant (*Thalben-Ball, Ley)*
First Lesson		Zechariah 8:1-13
Magnificat	St. John's Service	*Laura Sheils* (b. 1995)
Second Lesson		Mark 13:3-8
Nunc dimittis	St. John's Service	*Laura Sheils*
Apostles' Creed		
Responses		*Margaret Burk*
The Collect of the Day		
The Collect for Peace		
The Collect for Aid Against All Perils		
Anthem at the Offertory	I Lift Up My Eyes	*Margaret Burk*
Prayers and Intercessions		
Voluntary	Mixolydiance	*Ghislaine Reece-Trapp* (b. 1992)

SUNDAY THEOLOGY TALKS

Practices of Christian Life

A Journey to Recognition

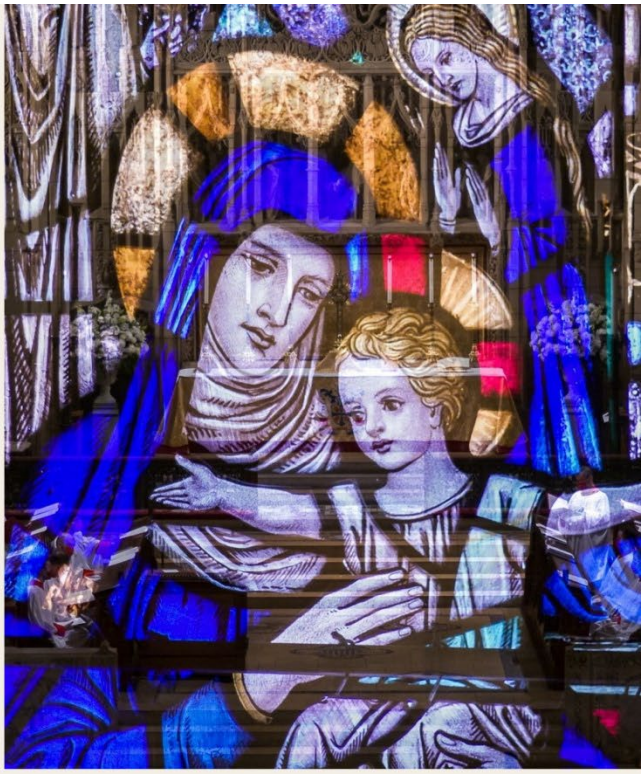

Because God is love, he does not impose himself. He proposes himself by inviting us into a relationship. Christian practices educate our attention and gradually teach us to recognize God in ourselves, in others, in history, and in the world.

Attention. Recognizing the Hidden God
November 29

Interiority. Recognizing God in Ourselves and Ourselves in God
December 6

Communion. Recognizing God in One Another and in the Community
December 20



With the Rev. Dr. Luigi Gioia,
Theologian in Residence

Sundays in Advent,
from November 29 to February 7

10:00to 10:45 am · Parish House, Fifth Floor
In person and online.

Scan to subscribe